

MONTHLY MEMBERSHIP PROGRESS REPORT

LOCATION ONTARIO

District A 4

Results as of: 3/31/2023

Clubs			
RESULTS FOR 2022-2023			
QUARTER	NEW CLUB GOAL	NEW CLUBS	DROPPED CLUBS
JULY/AUG/SEPT	0	0	0
OCT/NOV/DEC	0	0	0
JAN/FEB/MAR	0	0	0
APR/MAY/JUNE	0	0	0

Members			
RESULTS FOR 2022-2023			
QUARTER	MEMBER GROWTH NET GOAL	MEMBER GROWTH ACTUAL	DROPPED MEMBERS ACTUAL (including transfers)
JULY/AUG/SEPT	10	23	22
OCT/NOV/DEC	20	51	38
JAN/FEB/MAR	10	44	12
APR/MAY/JUNE	20	0	0

GOALS AND ACTUAL NEW CLUBS CUMULATIVE



GOALS AND ACTUAL MEMBERS CUMULATIVE

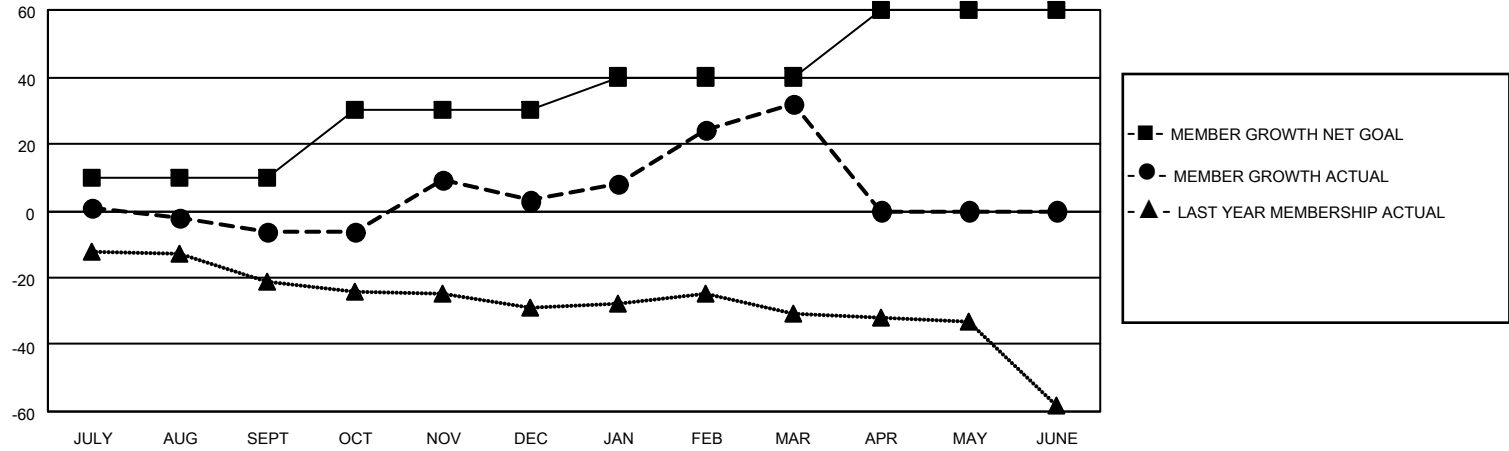

DROPPED CLUBS: 0	33 CLUBS OF 62 ADDED 1 OR MORE NEW MEMBERS	<p style="text-align: center;"><u>GENDER DISTRIBUTION</u></p> <table style="width: 100%; border: none;"> <tr><td>MALE</td><td style="text-align: right;">930 (70.19%)</td></tr> <tr><td>FEMALE</td><td style="text-align: right;">395 (29.81%)</td></tr> <tr><td>NON BINARY</td><td style="text-align: right;">0 (0.00%)</td></tr> <tr><td>PREFER NOT TO ANSWER</td><td style="text-align: right;">0 (0.00%)</td></tr> </table>	MALE	930 (70.19%)	FEMALE	395 (29.81%)	NON BINARY	0 (0.00%)	PREFER NOT TO ANSWER	0 (0.00%)				
MALE	930 (70.19%)													
FEMALE	395 (29.81%)													
NON BINARY	0 (0.00%)													
PREFER NOT TO ANSWER	0 (0.00%)													
<p style="text-align: center;"><u>DROPPED MEMBERS</u></p> <table style="width: 100%; border: none;"> <tr><td>DECEASED</td><td style="text-align: right;">21</td></tr> <tr><td>CLUB CANCELLED</td><td style="text-align: right;">0</td></tr> <tr><td>OTHER</td><td style="text-align: right;">51</td></tr> <tr><td>TOTAL</td><td style="text-align: right;">72</td></tr> </table>	DECEASED	21	CLUB CANCELLED	0	OTHER	51	TOTAL	72	CLICK HERE FOR CUMULATIVE MEMBERSHIP DATA	<table style="width: 100%; border: none;"> <tr><td>TOTAL FAMILY UNIT MEMBERS</td><td style="text-align: right;">167</td></tr> <tr><td>FAMILY MEMBERS PAYING HALF DUES</td><td style="text-align: right;">86</td></tr> </table>	TOTAL FAMILY UNIT MEMBERS	167	FAMILY MEMBERS PAYING HALF DUES	86
DECEASED	21													
CLUB CANCELLED	0													
OTHER	51													
TOTAL	72													
TOTAL FAMILY UNIT MEMBERS	167													
FAMILY MEMBERS PAYING HALF DUES	86													